

**Hudson Refinery**

719 W Moses St

Cushing, OK 74023

Inquiry Number: 4455831.2

January 04, 2016

**Certified Sanborn® Map Report**



6 Armstrong Road, 4th Floor  
Shelton, Connecticut 06484  
Toll Free: 800.352.0050  
[www.edrnet.com](http://www.edrnet.com)

# Certified Sanborn® Map Report

1/04/16

**Site Name:**

Hudson Refinery  
719 W Moses St  
Cushing, OK 74023

**Client Name:**

First Environment, Inc.  
91 Fulton Street  
Boonton, NJ 07005



EDR Inquiry # 4455831.2

Contact: Nicholas Rose

The Sanborn Library has been searched by EDR and maps covering the target property location as provided by First Environment, Inc. were identified for the years listed below. The Sanborn Library is the largest, most complete collection of fire insurance maps. The collection includes maps from Sanborn, Bromley, Perris & Browne, Hopkins, Barlow, and others. Only Environmental Data Resources Inc. (EDR) is authorized to grant rights for commercial reproduction of maps by the Sanborn Library LLC, the copyright holder for the collection. Results can be authenticated by visiting [www.edrnet.com/sanborn](http://www.edrnet.com/sanborn).

The Sanborn Library is continually enhanced with newly identified map archives. This report accesses all maps in the collection as of the day this report was generated.

## Certified Sanborn Results:

**Site Name:** Hudson Refinery  
**Address:** 719 W Moses St  
**City, State, Zip:** Cushing, OK 74023  
**Cross Street:**  
**P.O. #** NA  
**Project:** LANDO001  
**Certification #** 56D7-473C-90F4



Sanborn® Library search results  
Certification # 56D7-473C-90F4

### Maps Provided:

1961            1908  
1938  
1931  
1924  
1917  
1913

The Sanborn Library includes more than 1.2 million fire insurance maps from Sanborn, Bromley, Perris & Browne, Hopkins, Barlow and others which track historical property usage in approximately 12,000 American cities and towns. Collections searched:

- Library of Congress
- University Publications of America
- EDR Private Collection

*The Sanborn Library LLC Since 1866™*

### Limited Permission To Make Copies

First Environment, Inc. (the client) is permitted to make up to FIVE photocopies of this Sanborn Map transmittal and each fire insurance map accompanying this report solely for the limited use of its customer. No one other than the client is authorized to make copies. Upon request made directly to an EDR Account Executive, the client may be permitted to make a limited number of additional photocopies. This permission is conditioned upon compliance by the client, its customer and their agents with EDR's copyright policy; a copy of which is available upon request.

### Disclaimer - Copyright and Trademark notice

This Report contains certain information obtained from a variety of public and other sources reasonably available to Environmental Data Resources, Inc. It cannot be concluded from this Report that coverage information for the target and surrounding properties does not exist from other sources. NO WARRANTY EXPRESSED OR IMPLIED, IS MADE WHATSOEVER IN CONNECTION WITH THIS REPORT. ENVIRONMENTAL DATA RESOURCES, INC. SPECIFICALLY DISCLAIMS THE MAKING OF ANY SUCH WARRANTIES, INCLUDING WITHOUT LIMITATION, MERCHANTABILITY OR FITNESS FOR A PARTICULAR USE OR PURPOSE. ALL RISK IS ASSUMED BY THE USER. IN NO EVENT SHALL ENVIRONMENTAL DATA RESOURCES, INC. BE LIABLE TO ANYONE, WHETHER ARISING OUT OF ERRORS OR OMISSIONS, NEGLIGENCE, ACCIDENT OR ANY OTHER CAUSE, FOR ANY LOSS OF DAMAGE, INCLUDING, WITHOUT LIMITATION, SPECIAL, INCIDENTAL CONSEQUENTIAL, OR EXEMPLARY DAMAGES. ANY LIABILITY ON THE PART OF ENVIRONMENTAL DATA RESOURCES, INC. IS STRICTLY LIMITED TO A REFUND OF THE AMOUNT PAID FOR THIS REPORT. Purchaser accepts this Report "AS IS". Any analyses, estimates, ratings, environmental risk levels or risk codes provided in this Report are provided for illustrative purposes only, and are not intended to provide, nor should they be interpreted as providing any facts regarding, or prediction or forecast of, any environmental risk for any property. Only a Phase I Environmental Site Assessment performed by an environmental professional can provide information regarding the environmental risk for any property. Additionally, the information provided in this Report is not to be construed as legal advice.

Copyright 2016 by Environmental Data Resources, Inc. All rights reserved. Reproduction in any media or format, in whole or in part, of any report or map of Environmental Data Resources, Inc., or its affiliates, is prohibited without prior written permission.

EDR and its logos (including Sanborn and Sanborn Map) are trademarks of Environmental Data Resources, Inc. or its affiliates. All other trademarks used herein are the property of their respective owners.

## Sanborn Sheet Thumbnails

This Certified Sanborn Map Report is based upon the following Sanborn Fire Insurance map sheets.



### 1961 Source Sheets



Volume 1, Sheet 2



Volume 1, Sheet 26



Volume 1, Sheet 27

### 1938 Source Sheets



Volume 1, Sheet 2



Volume 1, Sheet 26



Volume 1, Sheet 27

### 1931 Source Sheets



Volume 1, Sheet 2



Volume 1, Sheet 26



Volume 1, Sheet 27

### 1924 Source Sheets



Volume 1, Sheet 2



Volume 1, Sheet 18



Volume 1, Sheet 24

**1917 Source Sheets**

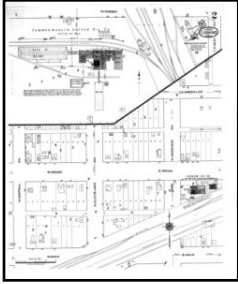

Volume 1, Sheet 2

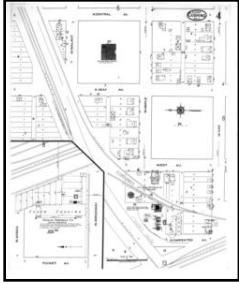

Volume 1, Sheet 4



Volume 1, Sheet 8

**1913 Source Sheets**



Volume 1, Sheet Keymap/Sheet 1

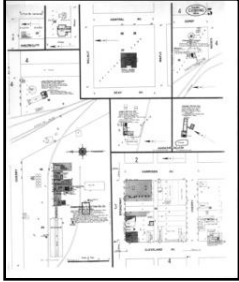

Volume 1, Sheet 5

**1908 Source Sheets**

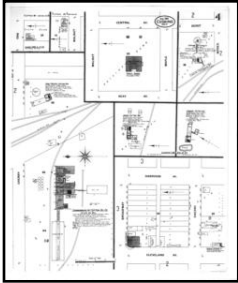

Volume 1, Sheet 4

# 1961 Certified Sanborn Map

The certified Sanborn Library search results in this report can be authenticated by visiting [www.edrnet.com/sanborn](http://www.edrnet.com/sanborn) and entering the certification number. Only Environmental Data Resources Inc. (EDR) is authorized to grant rights for commercial reproduction of maps by The Sanborn Library LLC, the copyright holder for the collection.

Certification # 56D7-473C-90F4

Site Name: Hudson Refinery  
 Address: 719 W Moses St  
 City, ST, ZIP: Cushing OK 74023  
 Client: First Environment, Inc.  
 EDR Inquiry: 4455831.2  
 Order Date: 1/4/2016 6:43:00 PM  
 Certification # 56D7-473C-90F4  
 Copyright: 1961



This Certified Sanborn Map combines the following sheets. Outlined areas indicate map sheets within the collection.

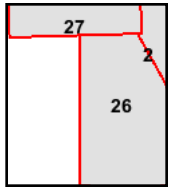

- Volume 1, Sheet 2
- Volume 1, Sheet 26
- Volume 1, Sheet 27

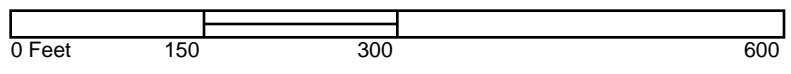
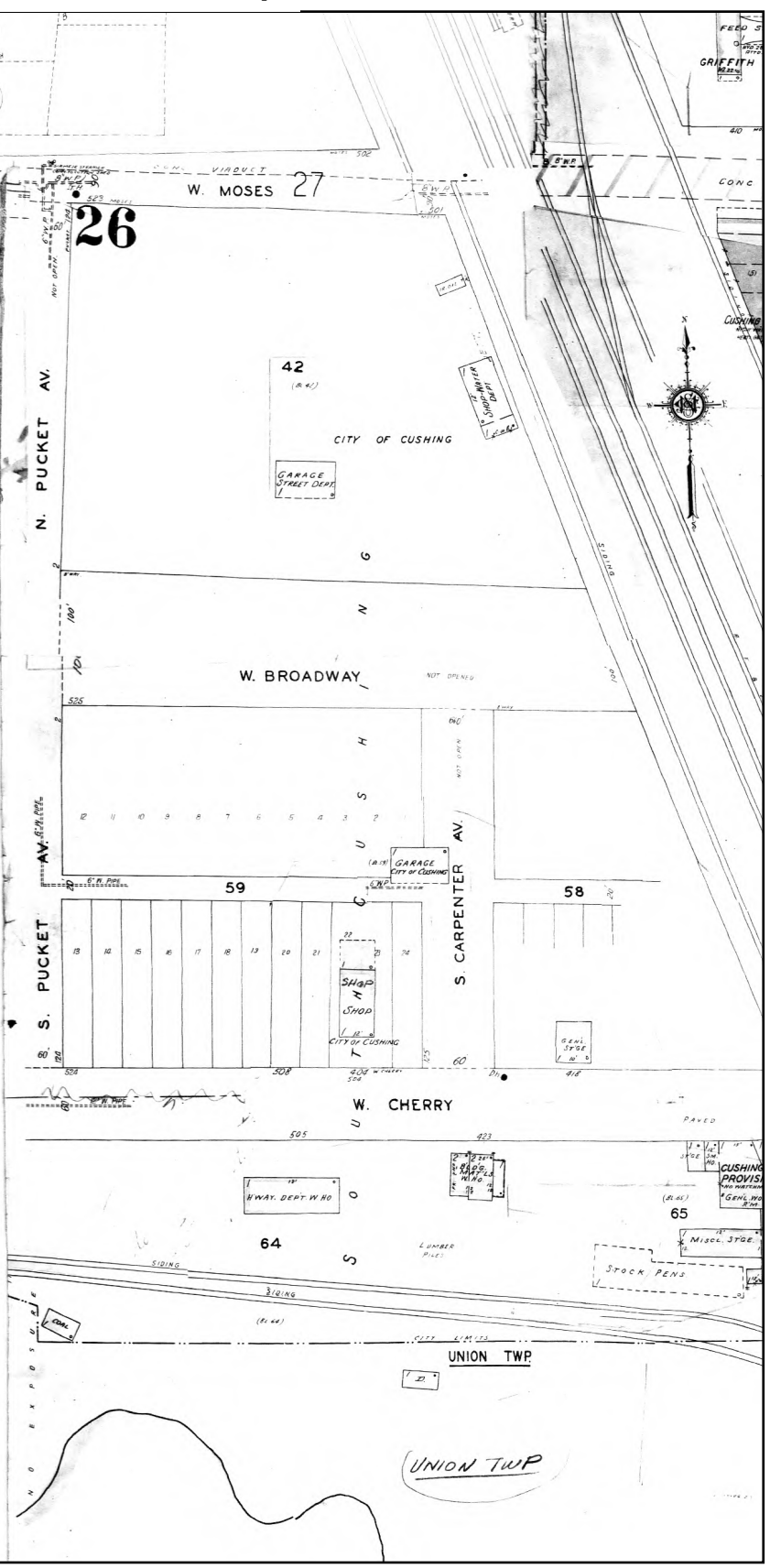



# 1938 Certified Sanborn Map

The certified Sanborn Library search results in this report can be authenticated by visiting [www.edrnet.com/sanborn](http://www.edrnet.com/sanborn) and entering the certification number. Only Environmental Data Resources Inc. (EDR) is authorized to grant rights for commercial reproduction of maps by The Sanborn Library LLC, the copyright holder for the collection.

Certification # 56D7-473C-90F4

Site Name: Hudson Refinery  
 Address: 719 W Moses St  
 City, ST, ZIP: Cushing OK 74023  
 Client: First Environment, Inc.  
 EDR Inquiry: 4455831.2  
 Order Date: 1/4/2016 6:43:00 PM  
 Certification #: 56D7-473C-90F4  
 Copyright: 1938



This Certified Sanborn Map combines the following sheets. Outlined areas indicate map sheets within the collection.

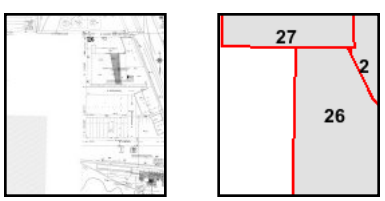

- Volume 1, Sheet 2
- Volume 1, Sheet 26
- Volume 1, Sheet 27

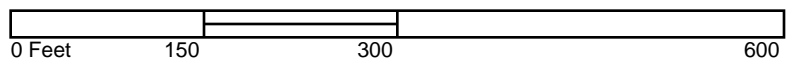
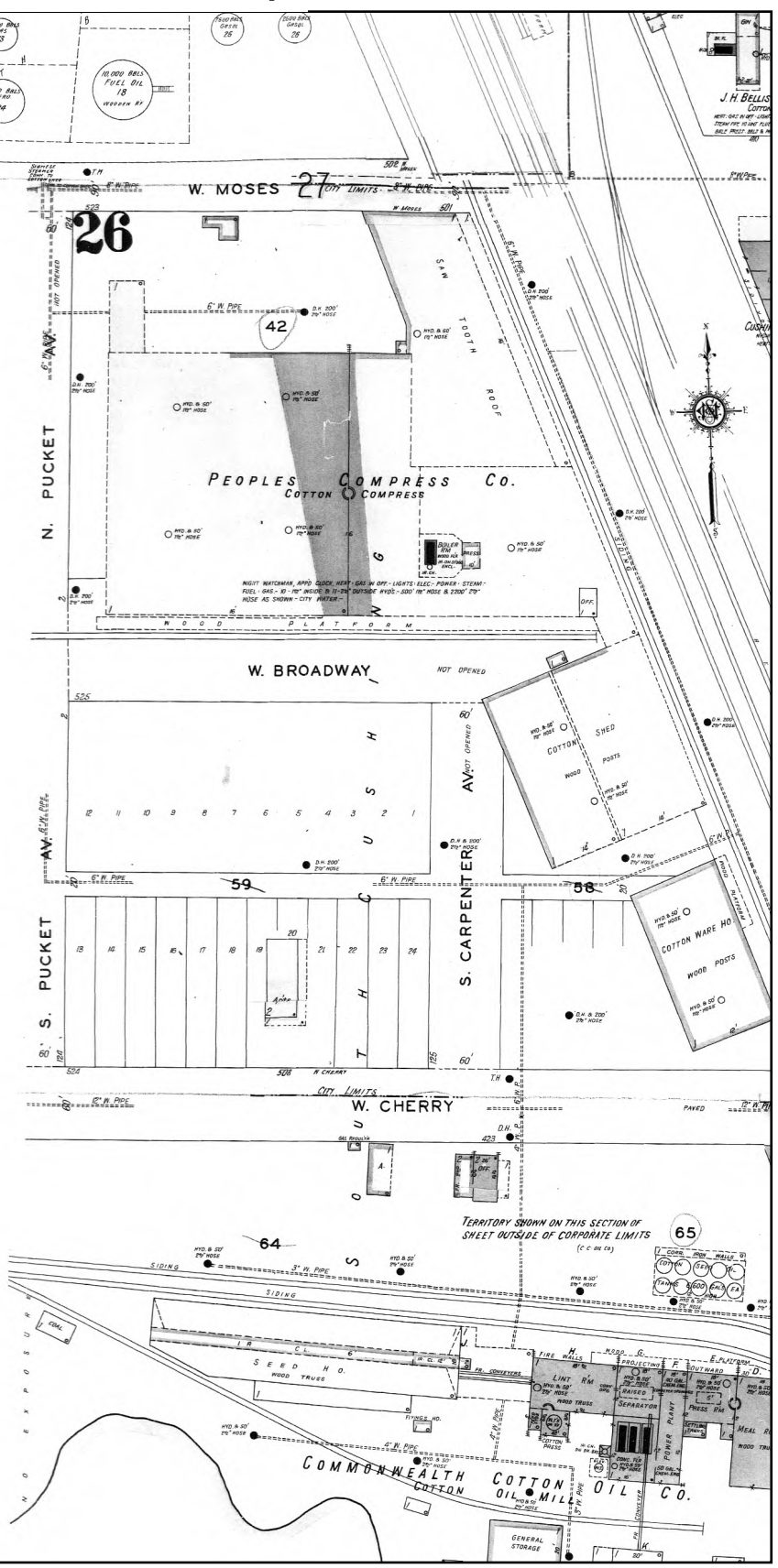

# 1931 Certified Sanborn Map

The certified Sanborn Library search results in this report can be authenticated by visiting [www.edrnet.com/sanborn](http://www.edrnet.com/sanborn) and entering the certification number. Only Environmental Data Resources Inc. (EDR) is authorized to grant rights for commercial reproduction of maps by The Sanborn Library LLC, the copyright holder for the collection.

Certification # 56D7-473C-90F4

Site Name: Hudson Refinery  
 Address: 719 W Moses St  
 City, ST, ZIP: Cushing OK 74023  
 Client: First Environment, Inc.  
 EDR Inquiry: 4455831.2  
 Order Date: 1/4/2016 6:43:00 PM  
 Certification #: 56D7-473C-90F4



This Certified Sanborn Map combines the following sheets. Outlined areas indicate map sheets within the collection.

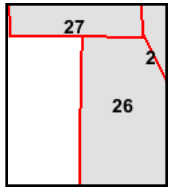

Volume 1, Sheet 2  
 Volume 1, Sheet 26  
 Volume 1, Sheet 27

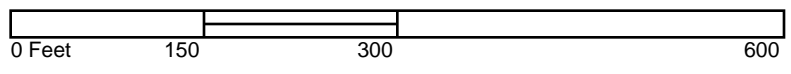
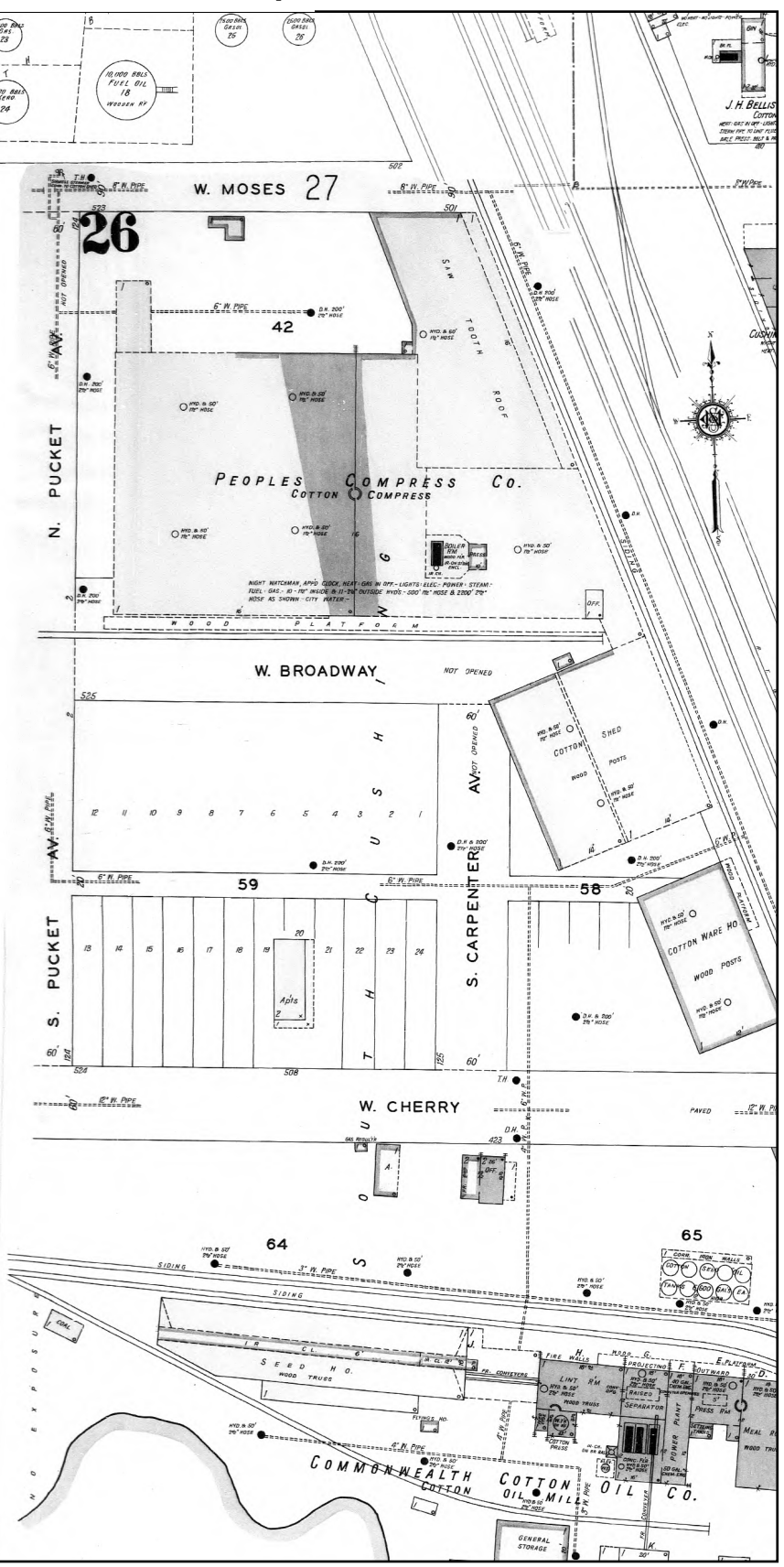



# 1924 Certified Sanborn Map

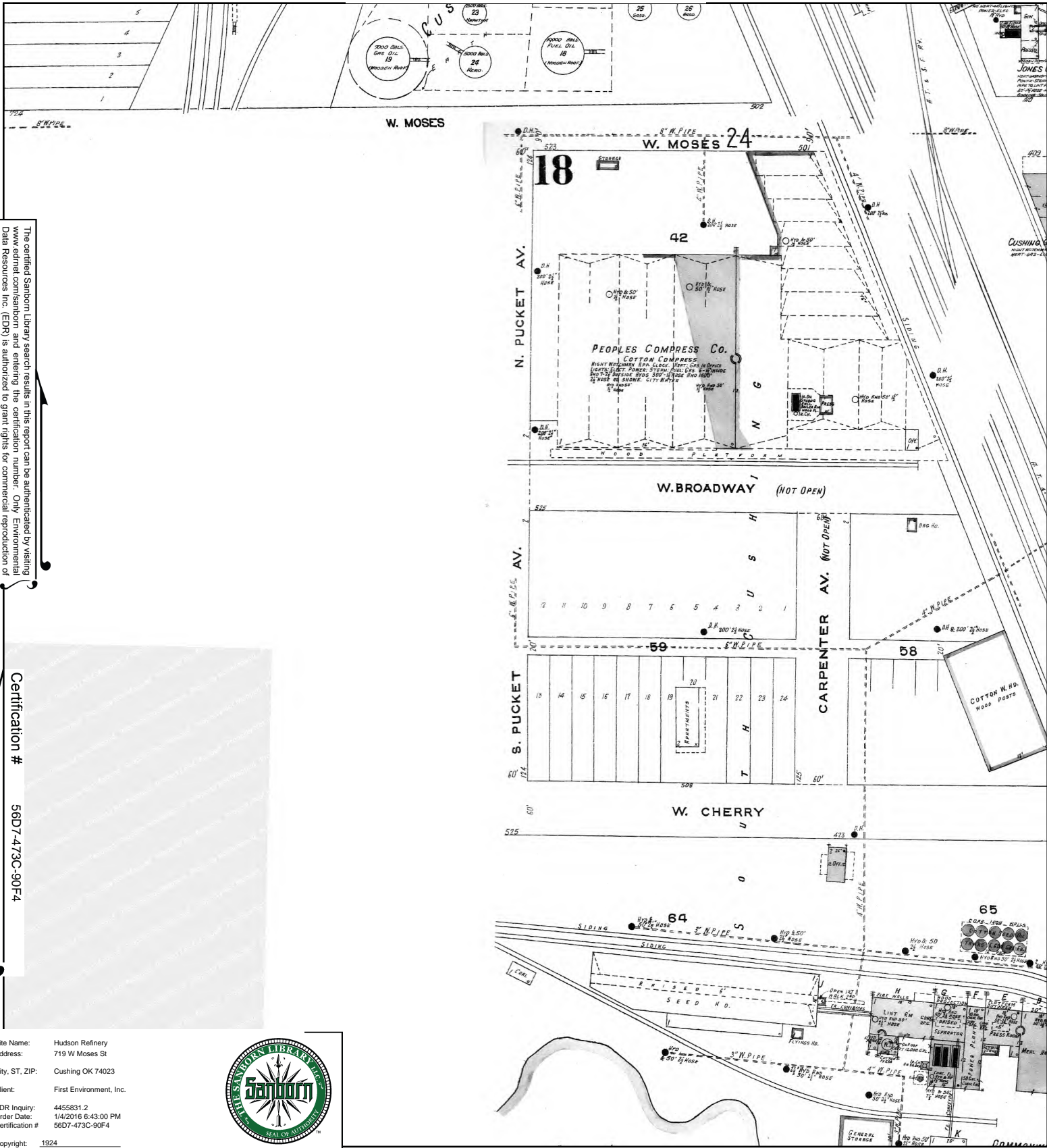

The certified Sanborn Library search results in this report can be authenticated by visiting [www.edrnet.com/sanborn](http://www.edrnet.com/sanborn) and entering the certification number. Only Environmental Data Resources Inc. (EDR) is authorized to grant rights for commercial reproduction of maps by The Sanborn Library LLC, the copyright holder for the collection.

Certification # 56D7-473C-90F4

Site Name: Hudson Refinery  
 Address: 719 W Moses St  
 City, ST, ZIP: Cushing OK 74023  
 Client: First Environment, Inc.  
 EDR Inquiry: 4455831.2  
 Order Date: 1/4/2016 6:43:00 PM  
 Certification #: 56D7-473C-90F4  
 Copyright: 1924



This Certified Sanborn Map combines the following sheets. Outlined areas indicate map sheets within the collection.

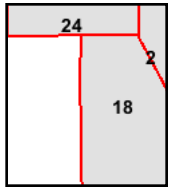

- Volume 1, Sheet 2
- Volume 1, Sheet 18
- Volume 1, Sheet 24





# 1917 Certified Sanborn Map

The certified Sanborn Library search results in this report can be authenticated by visiting [www.edrnet.com/sanborn](http://www.edrnet.com/sanborn) and entering the certification number. Only Environmental Data Resources Inc. (EDR) is authorized to grant rights for commercial reproduction of maps by The Sanborn Library LLC, the copyright holder for the collection.

Certification # 56D7-473C-90F4

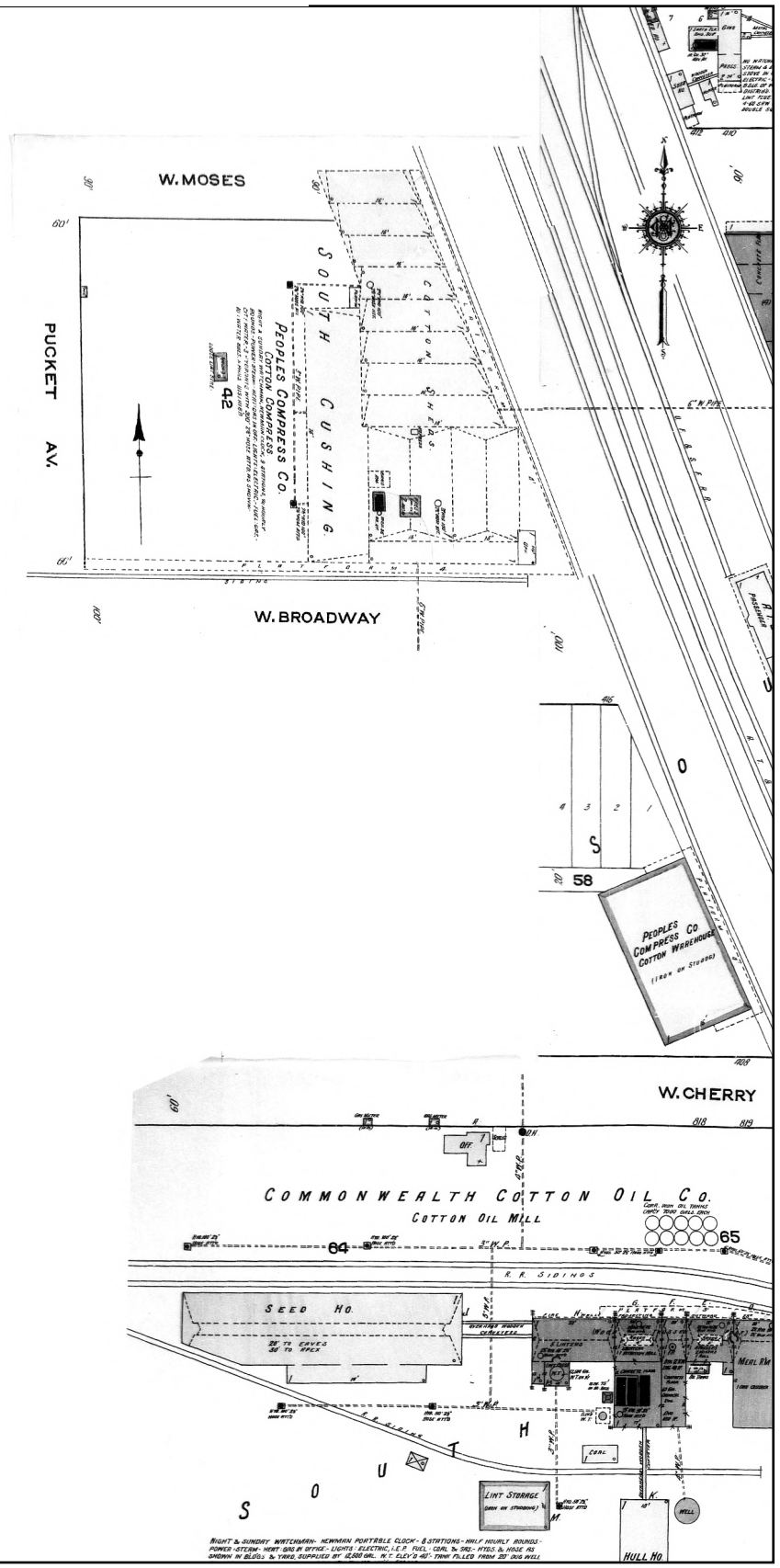

Site Name: Hudson Refinery  
 Address: 719 W Moses St  
 City, ST, ZIP: Cushing OK 74023  
 Client: First Environment, Inc.  
 EDR Inquiry: 4455831.2  
 Order Date: 1/4/2016 6:43:00 PM  
 Certification #: 56D7-473C-90F4  
 Copyright: 1917



This Certified Sanborn Map combines the following sheets. Outlined areas indicate map sheets within the collection.

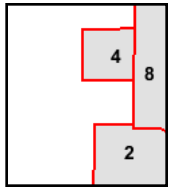

Volume 1, Sheet 2  
 Volume 1, Sheet 4  
 Volume 1, Sheet 8

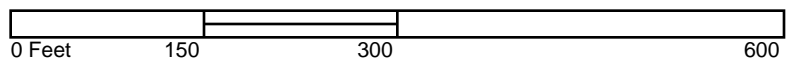

# 1913 Certified Sanborn Map

The certified Sanborn Library search results in this report can be authenticated by visiting [www.edrnet.com/sanborn](http://www.edrnet.com/sanborn) and entering the certification number. Only Environmental Data Resources Inc. (EDR) is authorized to grant rights for commercial reproduction of maps by The Sanborn Library LLC, the copyright holder for the collection.

Certification # 56D7-473C-90F4

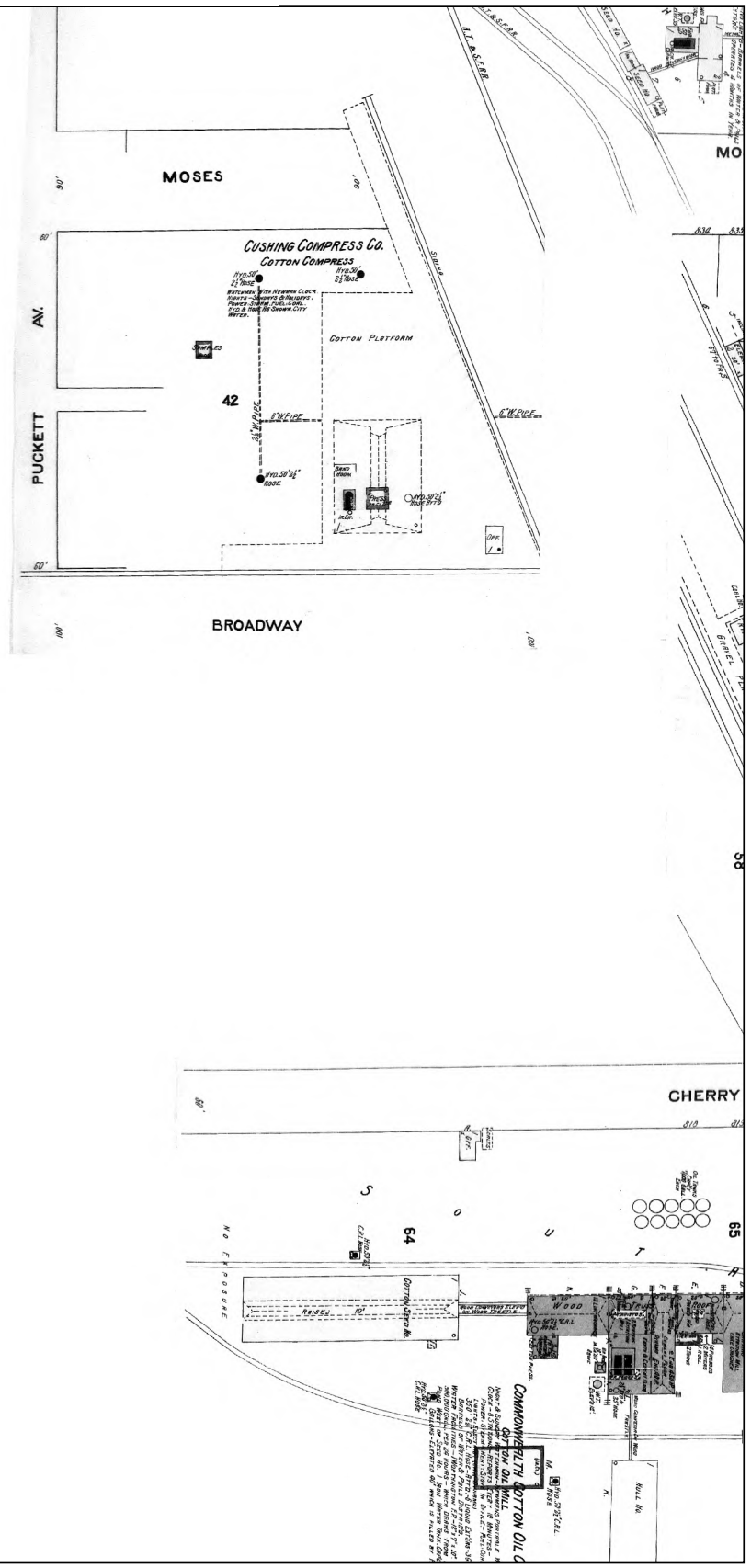

Site Name: Hudson Refinery  
 Address: 719 W Moses St  
 City, ST, ZIP: Cushing OK 74023  
 Client: First Environment, Inc.  
 EDR Inquiry: 4455831.2  
 Order Date: 1/4/2016 6:43:00 PM  
 Certification #: 56D7-473C-90F4  
 Copyright: 1913



This Certified Sanborn Map combines the following sheets. Outlined areas indicate map sheets within the collection.

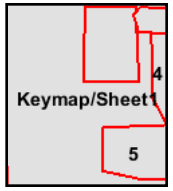
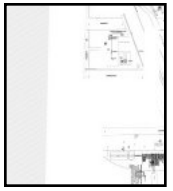
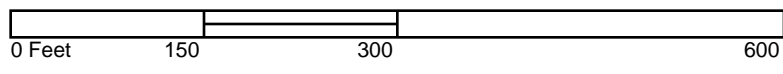

Volume 1, Sheet Keymap/Sheet1  
 Volume 1, Sheet 5



# 1908 Certified Sanborn Map

The certified Sanborn Library search results in this report can be authenticated by visiting [www.edrnet.com/sanborn](http://www.edrnet.com/sanborn) and entering the certification number. Only Environmental Data Resources Inc. (EDR) is authorized to grant rights for commercial reproduction of maps by The Sanborn Library LLC, the copyright holder for the collection.

Certification # 56D7-473C-90F4

Site Name: Hudson Refinery  
 Address: 719 W Moses St  
 City, ST, ZIP: Cushing OK 74023  
 Client: First Environment, Inc.  
 EDR Inquiry: 4455831.2  
 Order Date: 1/4/2016 6:43:00 PM  
 Certification #: 56D7-473C-90F4

Copyright: 1908



This Certified Sanborn Map combines the following sheets. Outlined areas indicate map sheets within the collection.

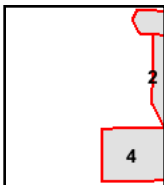

Volume 1, Sheet 4

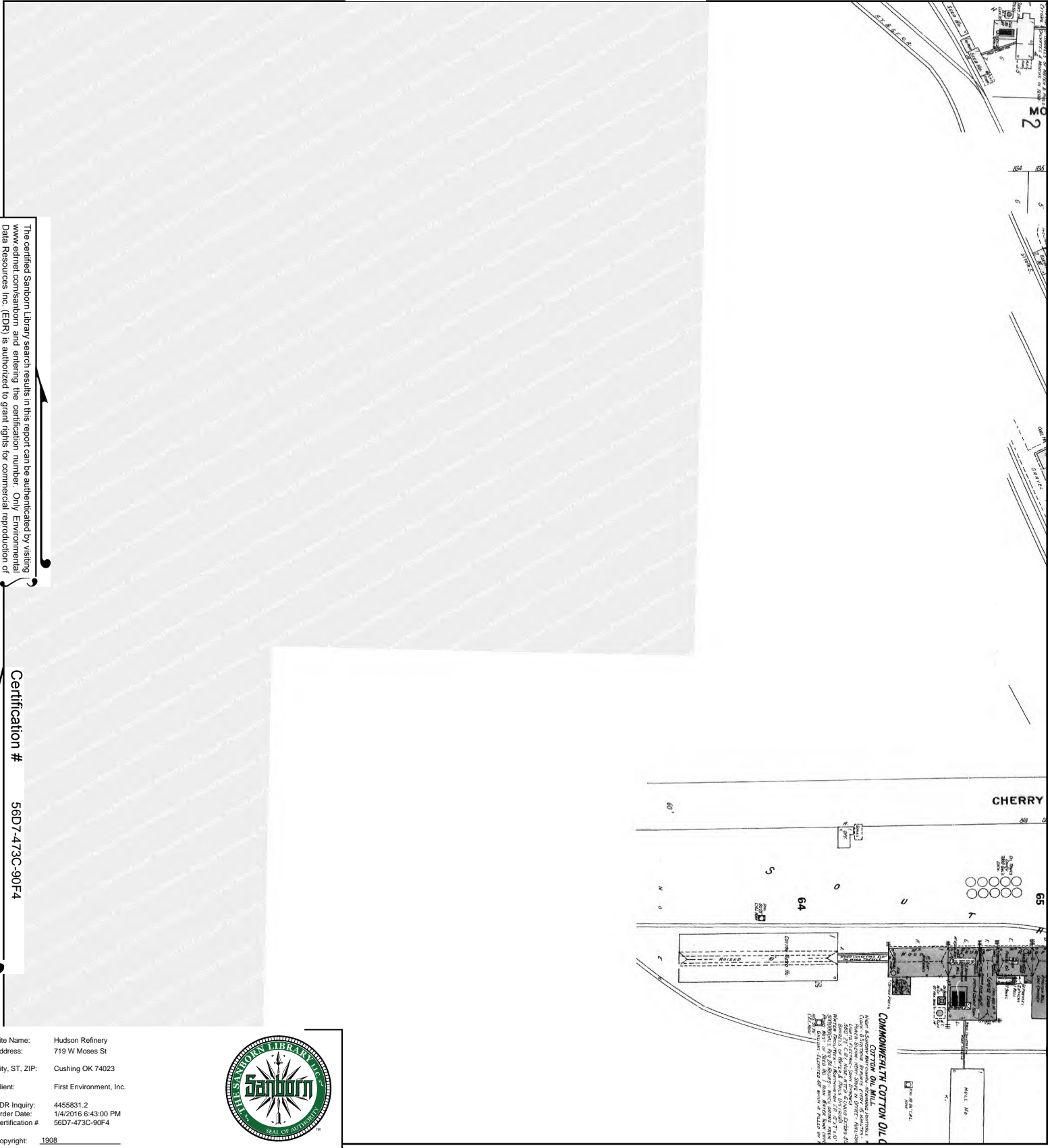
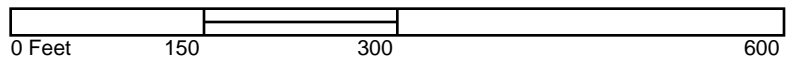



**Hudson Refinery**

719 W Moses St  
Cushing, OK 74023

Inquiry Number: 4455831.2

January 04, 2016

# Certified Sanborn® Map Report



6 Armstrong Road, 4th Floor  
Shelton, Connecticut 06484  
Toll Free: 800.352.0050  
[www.edrnet.com](http://www.edrnet.com)



# Certified Sanborn® Map Report

1/04/16

**Site Name:**

Hudson Refinery  
719 W Moses St  
Cushing, OK 74023

**Client Name:**

First Environment, Inc.  
91 Fulton Street  
Boonton, NJ 07005



EDR Inquiry # 4455831.2

Contact: Nicholas Rose

The Sanborn Library has been searched by EDR and maps covering the target property location as provided by First Environment, Inc. were identified for the years listed below. The Sanborn Library is the largest, most complete collection of fire insurance maps. The collection includes maps from Sanborn, Bromley, Perris & Browne, Hopkins, Barlow, and others. Only Environmental Data Resources Inc. (EDR) is authorized to grant rights for commercial reproduction of maps by the Sanborn Library LLC, the copyright holder for the collection. Results can be authenticated by visiting [www.edrnet.com/sanborn](http://www.edrnet.com/sanborn).

The Sanborn Library is continually enhanced with newly identified map archives. This report accesses all maps in the collection as of the day this report was generated.

## Certified Sanborn Results:

**Site Name:** Hudson Refinery  
**Address:** 719 W Moses St  
**City, State, Zip:** Cushing, OK 74023  
**Cross Street:**  
**P.O. #** NA  
**Project:** LANDO001  
**Certification #** 56D7-473C-90F4



Sanborn® Library search results  
Certification # 56D7-473C-90F4

### Maps Provided:

1961	1908
1938	1903
1931	
1924	
1917	
1913	

The Sanborn Library includes more than 1.2 million fire insurance maps from Sanborn, Bromley, Perris & Browne, Hopkins, Barlow and others which track historical property usage in approximately 12,000 American cities and towns. Collections searched:

- Library of Congress
- University Publications of America
- EDR Private Collection

*The Sanborn Library LLC Since 1866™*

### Limited Permission To Make Copies

First Environment, Inc. (the client) is permitted to make up to FIVE photocopies of this Sanborn Map transmittal and each fire insurance map accompanying this report solely for the limited use of its customer. No one other than the client is authorized to make copies. Upon request made directly to an EDR Account Executive, the client may be permitted to make a limited number of additional photocopies. This permission is conditioned upon compliance by the client, its customer and their agents with EDR's copyright policy; a copy of which is available upon request.

### Disclaimer - Copyright and Trademark notice

This Report contains certain information obtained from a variety of public and other sources reasonably available to Environmental Data Resources, Inc. It cannot be concluded from this Report that coverage information for the target and surrounding properties does not exist from other sources. NO WARRANTY EXPRESSED OR IMPLIED, IS MADE WHATSOEVER IN CONNECTION WITH THIS REPORT. ENVIRONMENTAL DATA RESOURCES, INC. SPECIFICALLY DISCLAIMS THE MAKING OF ANY SUCH WARRANTIES, INCLUDING WITHOUT LIMITATION, MERCHANTABILITY OR FITNESS FOR A PARTICULAR USE OR PURPOSE. ALL RISK IS ASSUMED BY THE USER. IN NO EVENT SHALL ENVIRONMENTAL DATA RESOURCES, INC. BE LIABLE TO ANYONE, WHETHER ARISING OUT OF ERRORS OR OMISSIONS, NEGLIGENCE, ACCIDENT OR ANY OTHER CAUSE, FOR ANY LOSS OF DAMAGE, INCLUDING, WITHOUT LIMITATION, SPECIAL, INCIDENTAL CONSEQUENTIAL, OR EXEMPLARY DAMAGES. ANY LIABILITY ON THE PART OF ENVIRONMENTAL DATA RESOURCES, INC. IS STRICTLY LIMITED TO A REFUND OF THE AMOUNT PAID FOR THIS REPORT. Purchaser accepts this Report "AS IS". Any analyses, estimates, ratings, environmental risk levels or risk codes provided in this Report are provided for illustrative purposes only, and are not intended to provide, nor should they be interpreted as providing any facts regarding, or prediction or forecast of, any environmental risk for any property. Only a Phase I Environmental Site Assessment performed by an environmental professional can provide information regarding the environmental risk for any property. Additionally, the information provided in this Report is not to be construed as legal advice.

Copyright 2016 by Environmental Data Resources, Inc. All rights reserved. Reproduction in any media or format, in whole or in part, of any report or map of Environmental Data Resources, Inc., or its affiliates, is prohibited without prior written permission.

EDR and its logos (including Sanborn and Sanborn Map) are trademarks of Environmental Data Resources, Inc. or its affiliates. All other trademarks used herein are the property of their respective owners.

## Sanborn Sheet Thumbnails

This Certified Sanborn Map Report is based upon the following Sanborn Fire Insurance map sheets.



### 1961 Source Sheets



Volume 1, Sheet 2



Volume 1, Sheet 3



Volume 1, Sheet 25

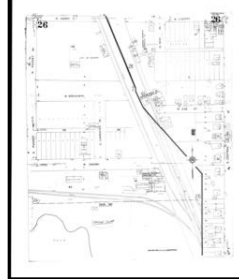

Volume 1, Sheet 26

### 1938 Source Sheets



Volume 1, Sheet 2



Volume 1, Sheet 3

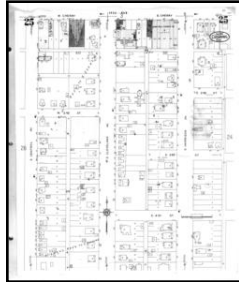

Volume 1, Sheet 25



Volume 1, Sheet 26

### 1931 Source Sheets



Volume 1, Sheet 2

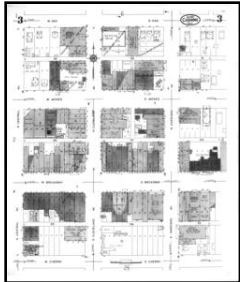

Volume 1, Sheet 3



Volume 1, Sheet 25



Volume 1, Sheet 26

### 1924 Source Sheets



Volume 1, Sheet 2

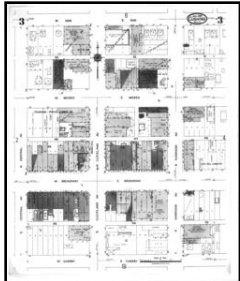

Volume 1, Sheet 3



Volume 1, Sheet 18



Volume 1, Sheet 19

**1917 Source Sheets**

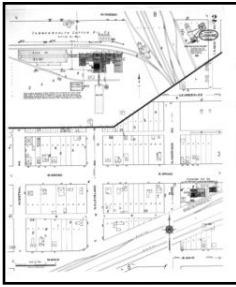

Volume 1, Sheet 2



Volume 1, Sheet 8



Volume 1, Sheet 9



Volume 1, Sheet 12

**1913 Source Sheets**



Volume 1, Sheet 4

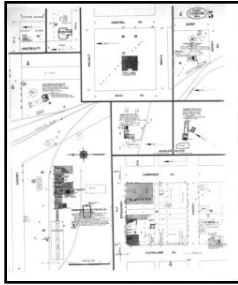

Volume 1, Sheet 5

**1908 Source Sheets**



Volume 1, Sheet 2

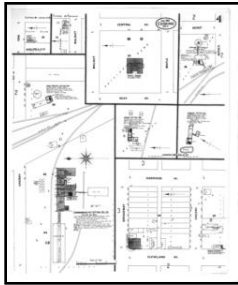

Volume 1, Sheet 4

**1903 Source Sheets**



Volume 1, Sheet 3



# 1961 Certified Sanborn Map

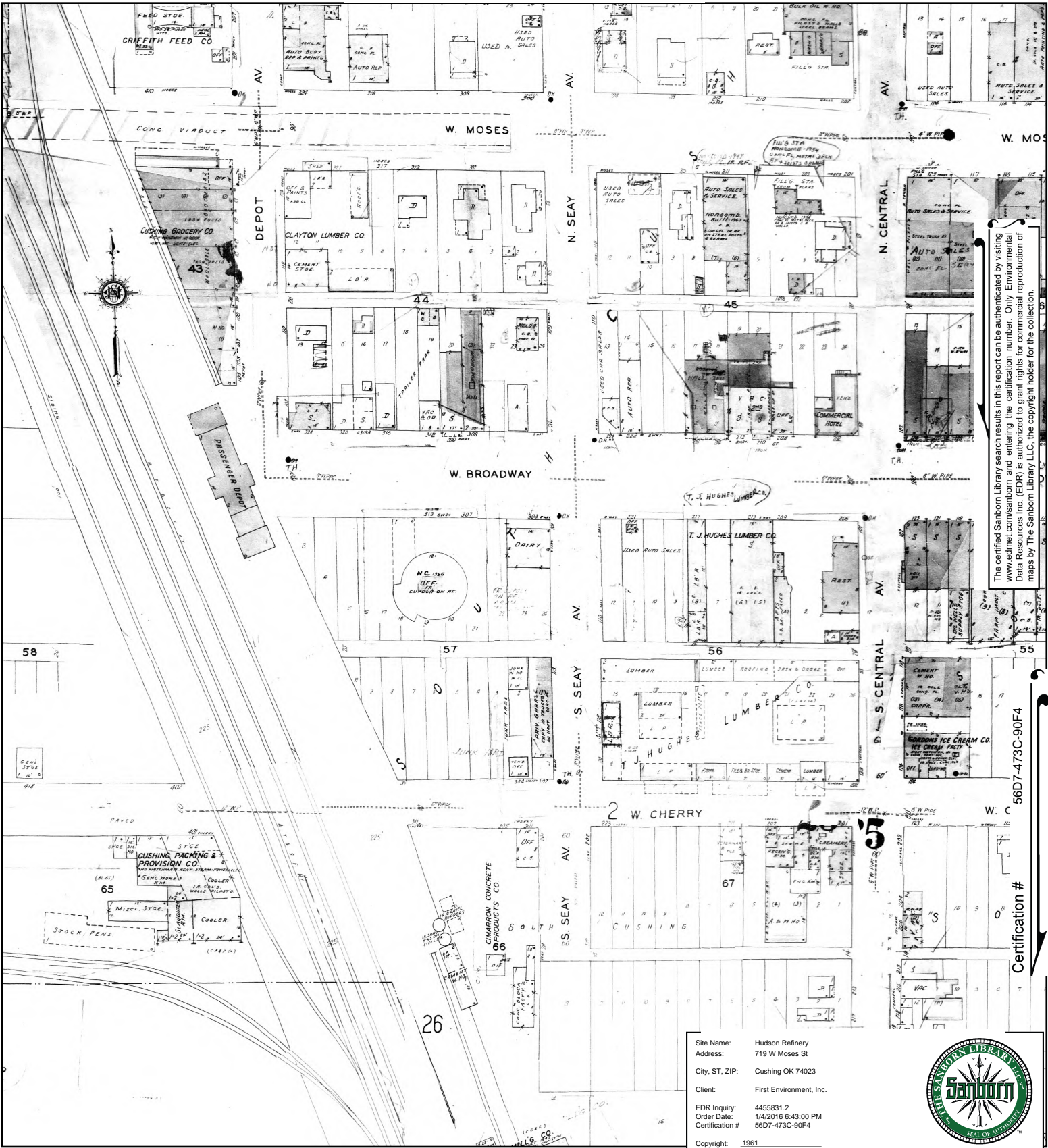

The certified Sanborn Library search results in this report can be authenticated by visiting [www.edrnet.com/sanborn](http://www.edrnet.com/sanborn) and entering the certification number. Only Environmental Data Resources Inc. (EDR) is authorized to grant rights for commercial reproduction of maps by The Sanborn Library LLC, the copyright holder for the collection.

Certification # 56D7-473C-90F4

Site Name: Hudson Refinery  
 Address: 719 W Moses St  
 City, ST, ZIP: Cushing OK 74023  
 Client: First Environment, Inc.  
 EDR Inquiry: 4455831.2  
 Order Date: 1/4/2016 6:43:00 PM  
 Certification #: 56D7-473C-90F4  
 Copyright: 1961



This Certified Sanborn Map combines the following sheets. Outlined areas indicate map sheets within the collection.

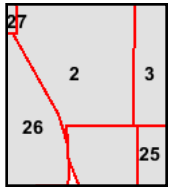

- Volume 1, Sheet 2
- Volume 1, Sheet 3
- Volume 1, Sheet 25
- Volume 1, Sheet 26





# 1938 Certified Sanborn Map

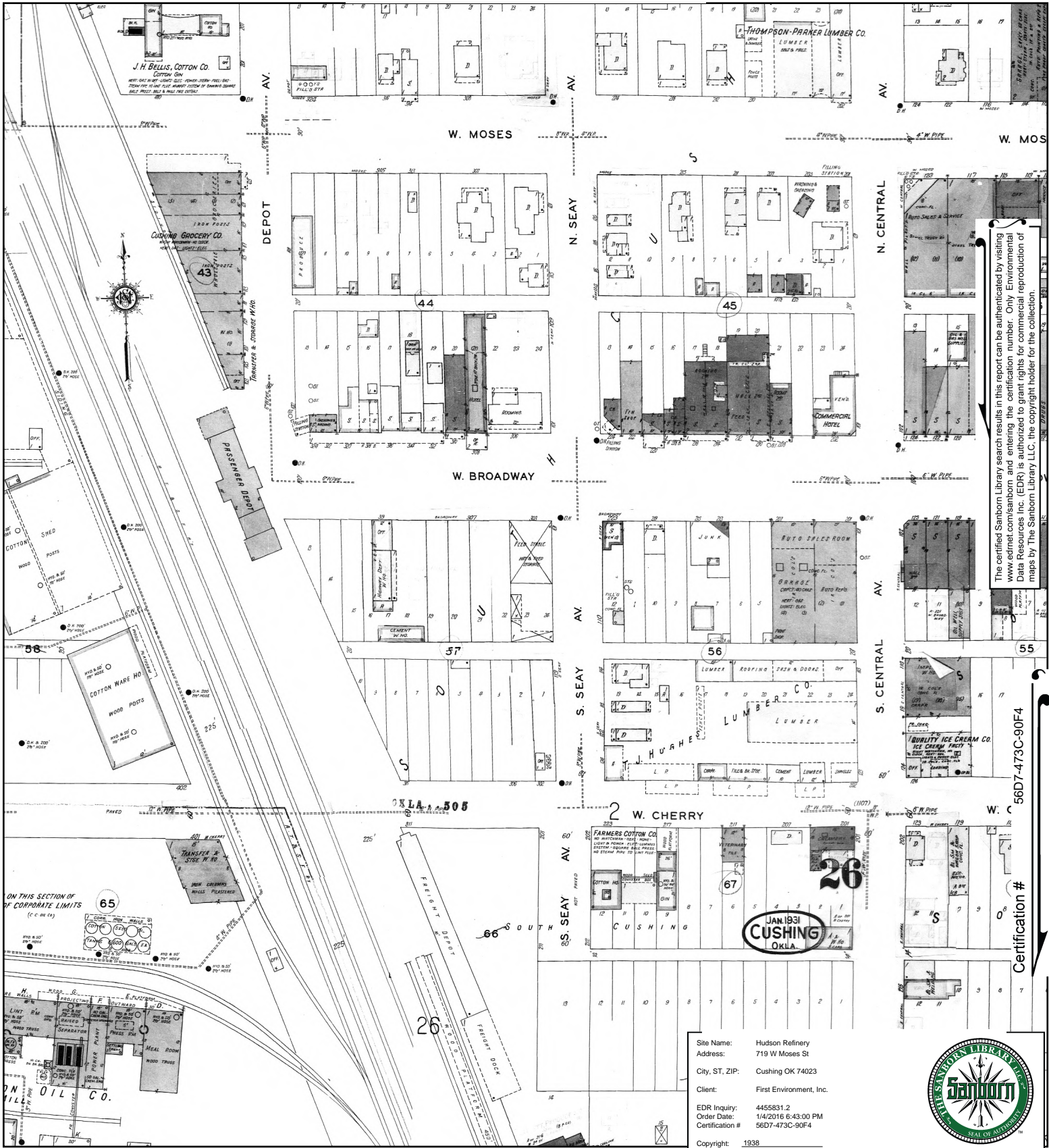

The certified Sanborn Library search results in this report can be authenticated by visiting [www.edrnet.com/sanborn](http://www.edrnet.com/sanborn) and entering the certification number. Only Environmental Data Resources Inc. (EDR) is authorized to grant rights for commercial reproduction of maps by The Sanborn Library LLC, the copyright holder for the collection.

56D7-473C-90F4  
Certification #

Site Name: Hudson Refinery  
 Address: 719 W Moses St  
 City, ST, ZIP: Cushing OK 74023  
 Client: First Environment, Inc.  
 EDR Inquiry: 4455831.2  
 Order Date: 1/4/2016 6:43:00 PM  
 Certification #: 56D7-473C-90F4  
 Copyright: 1938



This Certified Sanborn Map combines the following sheets. Outlined areas indicate map sheets within the collection.

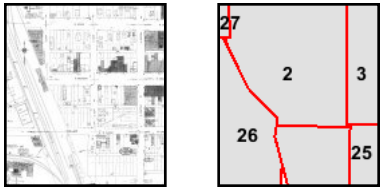

- Volume 1, Sheet 2
- Volume 1, Sheet 3
- Volume 1, Sheet 25
- Volume 1, Sheet 26





# 1931 Certified Sanborn Map

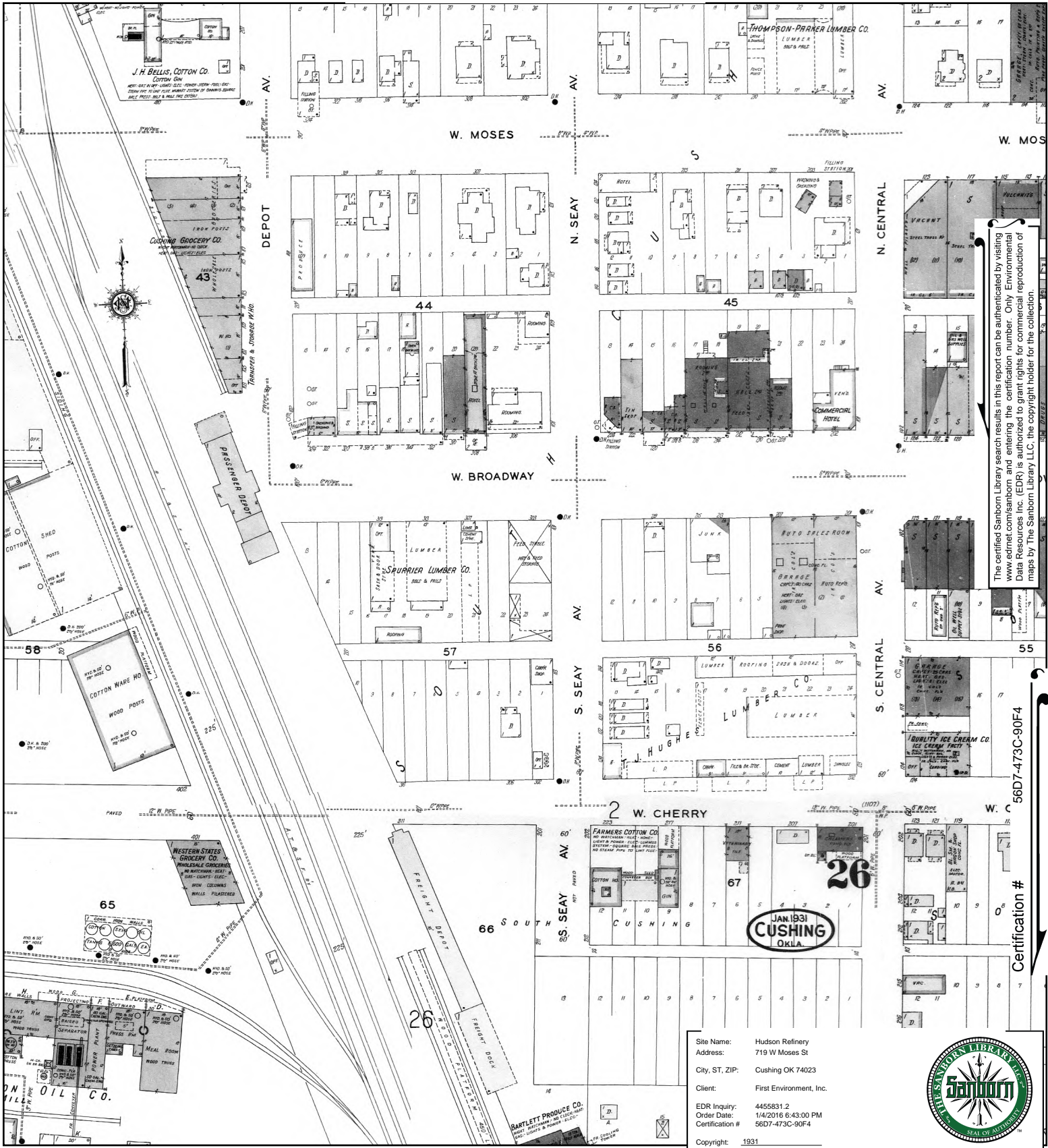

The certified Sanborn Library search results in this report can be authenticated by visiting [www.edrnet.com/sanborn](http://www.edrnet.com/sanborn) and entering the certification number. Only Environmental Data Resources Inc. (EDR) is authorized to grant rights for commercial reproduction of maps by The Sanborn Library LLC, the copyright holder for the collection.

56D7-473C-90F4

Certification #

Site Name: Hudson Refinery  
 Address: 719 W Moses St  
 City, ST, ZIP: Cushing OK 74023  
 Client: First Environment, Inc.  
 EDR Inquiry: 4455831.2  
 Order Date: 1/4/2016 6:43:00 PM  
 Certification #: 56D7-473C-90F4  
 Copyright: 1931



This Certified Sanborn Map combines the following sheets. Outlined areas indicate map sheets within the collection.

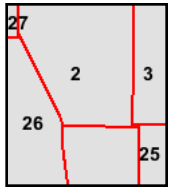
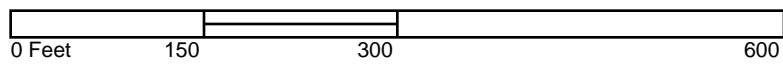

- Volume 1, Sheet 2
- Volume 1, Sheet 3
- Volume 1, Sheet 25
- Volume 1, Sheet 26





# 1924 Certified Sanborn Map



The certified Sanborn Library search results in this report can be authenticated by visiting [www.edrnet.com/sanborn](http://www.edrnet.com/sanborn) and entering the certification number. Only Environmental Data Resources Inc. (EDR) is authorized to grant rights for commercial reproduction of maps by The Sanborn Library LLC, the copyright holder for the collection.

Site Name: Hudson Refinery  
 Address: 719 W Moses St  
 City, ST, ZIP: Cushing OK 74023  
 Client: First Environment, Inc.  
 EDR Inquiry: 4455831.2  
 Order Date: 1/4/2016 6:43:00 PM  
 Certification #: 56D7-473C-90F4  
 Copyright: 1924



This Certified Sanborn Map combines the following sheets. Outlined areas indicate map sheets within the collection.

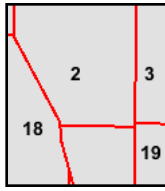
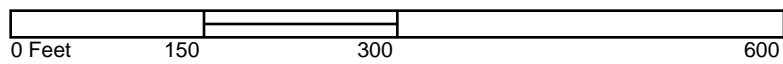

- Volume 1, Sheet 2
- Volume 1, Sheet 3
- Volume 1, Sheet 18
- Volume 1, Sheet 19





# 1917 Certified Sanborn Map

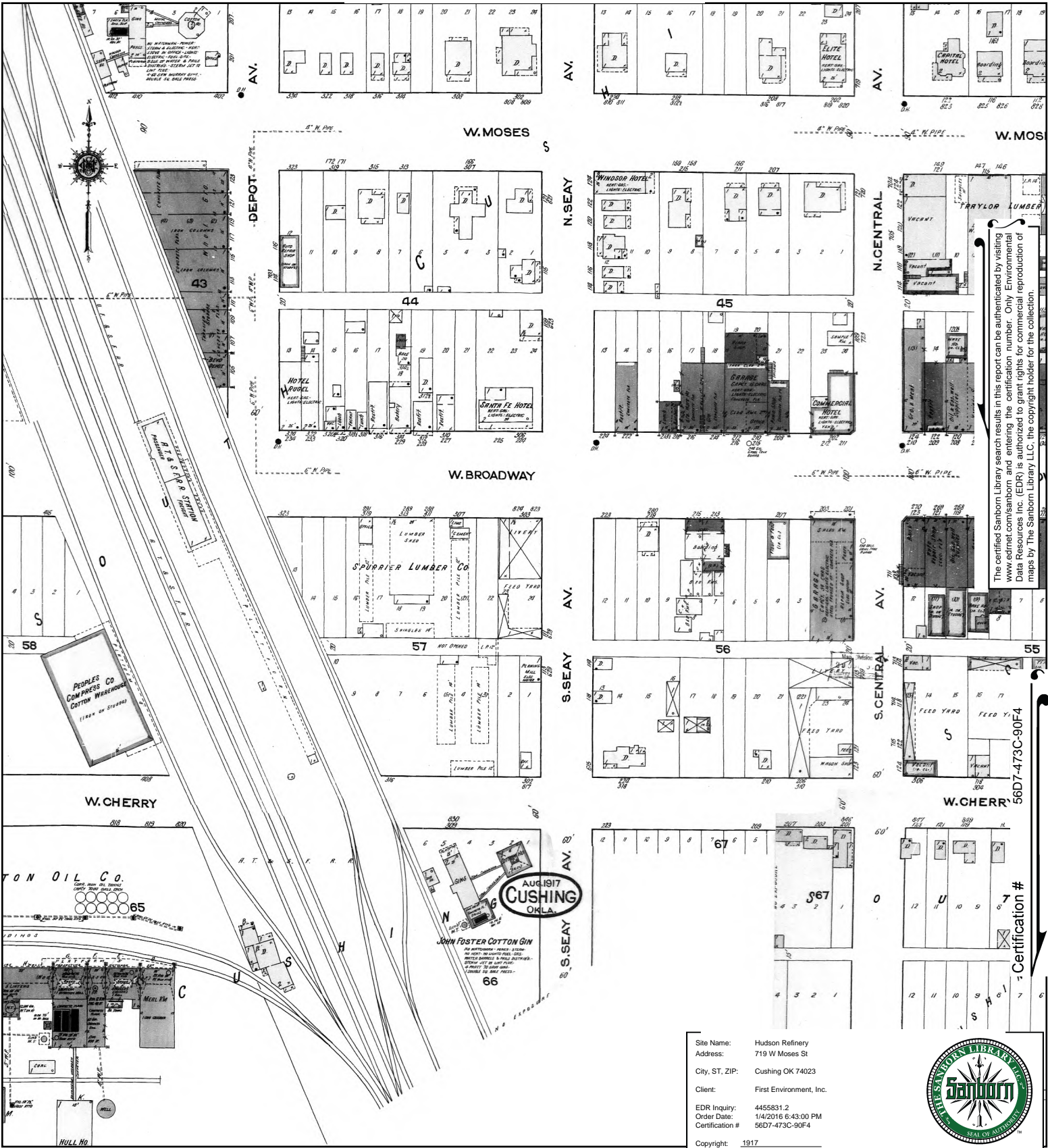

This Certified Sanborn Map combines the following sheets. Outlined areas indicate map sheets within the collection.

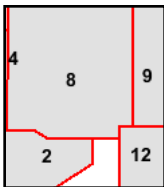

- Volume 1, Sheet 2
- Volume 1, Sheet 8
- Volume 1, Sheet 9
- Volume 1, Sheet 12

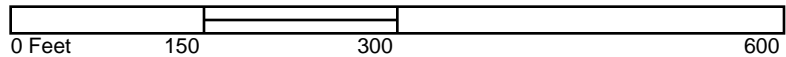

Site Name: Hudson Refinery  
 Address: 719 W Moses St  
 City, ST, ZIP: Cushing OK 74023  
 Client: First Environment, Inc.  
 EDR Inquiry: 4455831.2  
 Order Date: 1/4/2016 6:43:00 PM  
 Certification #: 56D7-473C-90F4  
 Copyright: 1917



The certified Sanborn Library search results in this report can be authenticated by visiting [www.edrnet.com/sanborn](http://www.edrnet.com/sanborn) and entering the certification number. Only Environmental Data Resources Inc. (EDR) is authorized to grant rights for commercial reproduction of maps by The Sanborn Library LLC, the copyright holder for the collection.

Certification # 56D7-473C-90F4

Certification #



# 1913 Certified Sanborn Map

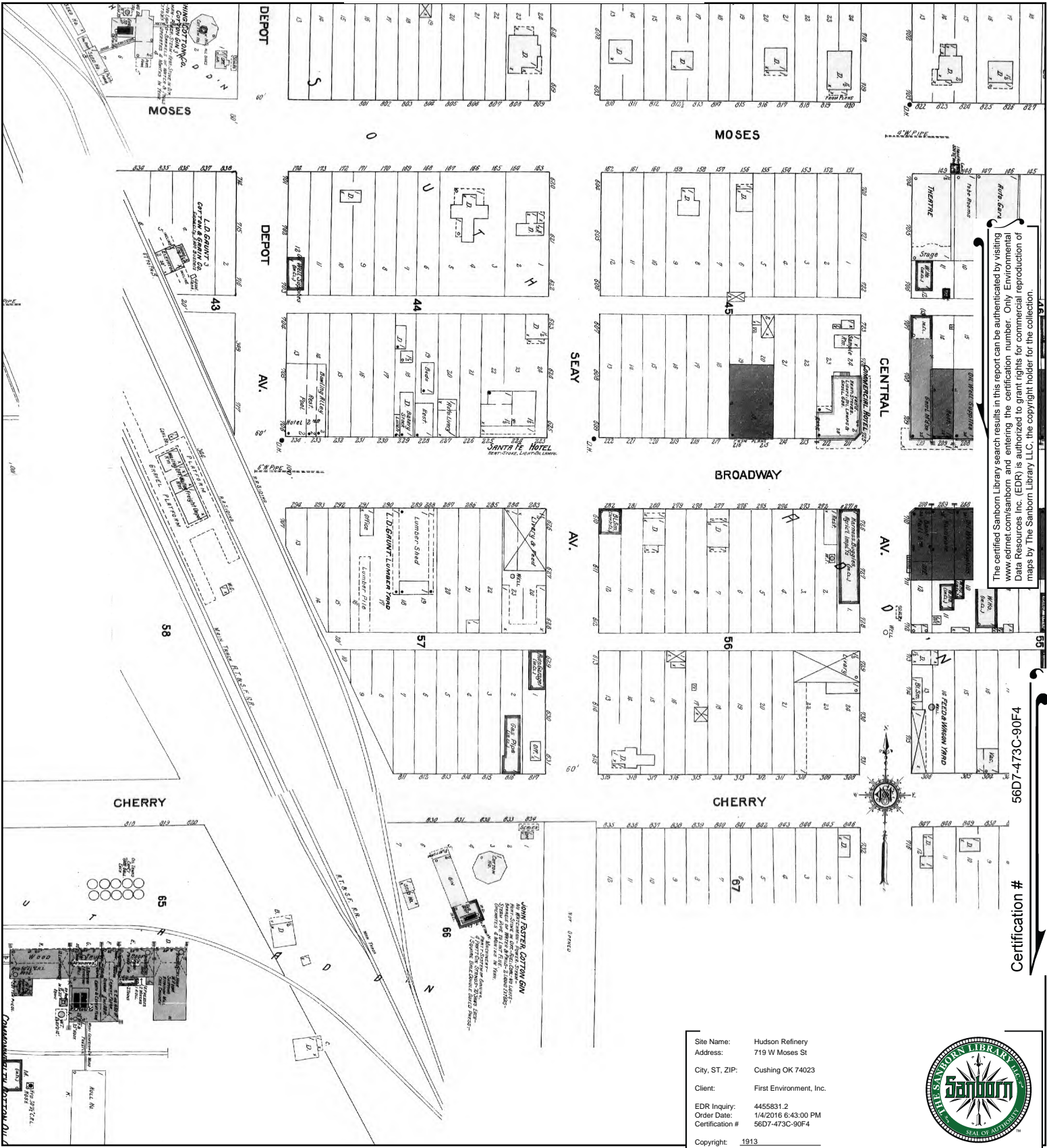

The certified Sanborn Library search results in this report can be authenticated by visiting [www.ednet.com/sanborn](http://www.ednet.com/sanborn) and entering the certification number. Only Environmental Data Resources Inc. (EDR) is authorized to grant rights for commercial reproduction of maps by The Sanborn Library LLC, the copyright holder for the collection.

56D7-473C-90F4

Certification #

Site Name: Hudson Refinery  
 Address: 719 W Moses St  
 City, ST, ZIP: Cushing OK 74023  
 Client: First Environment, Inc.  
 EDR Inquiry: 4455831.2  
 Order Date: 1/4/2016 6:43:00 PM  
 Certification #: 56D7-473C-90F4  
 Copyright: 1913



This Certified Sanborn Map combines the following sheets. Outlined areas indicate map sheets within the collection.

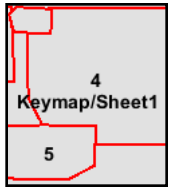
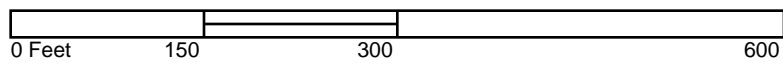

Volume 1, Sheet 4  
 Volume 1, Sheet 5



# 1908 Certified Sanborn Map

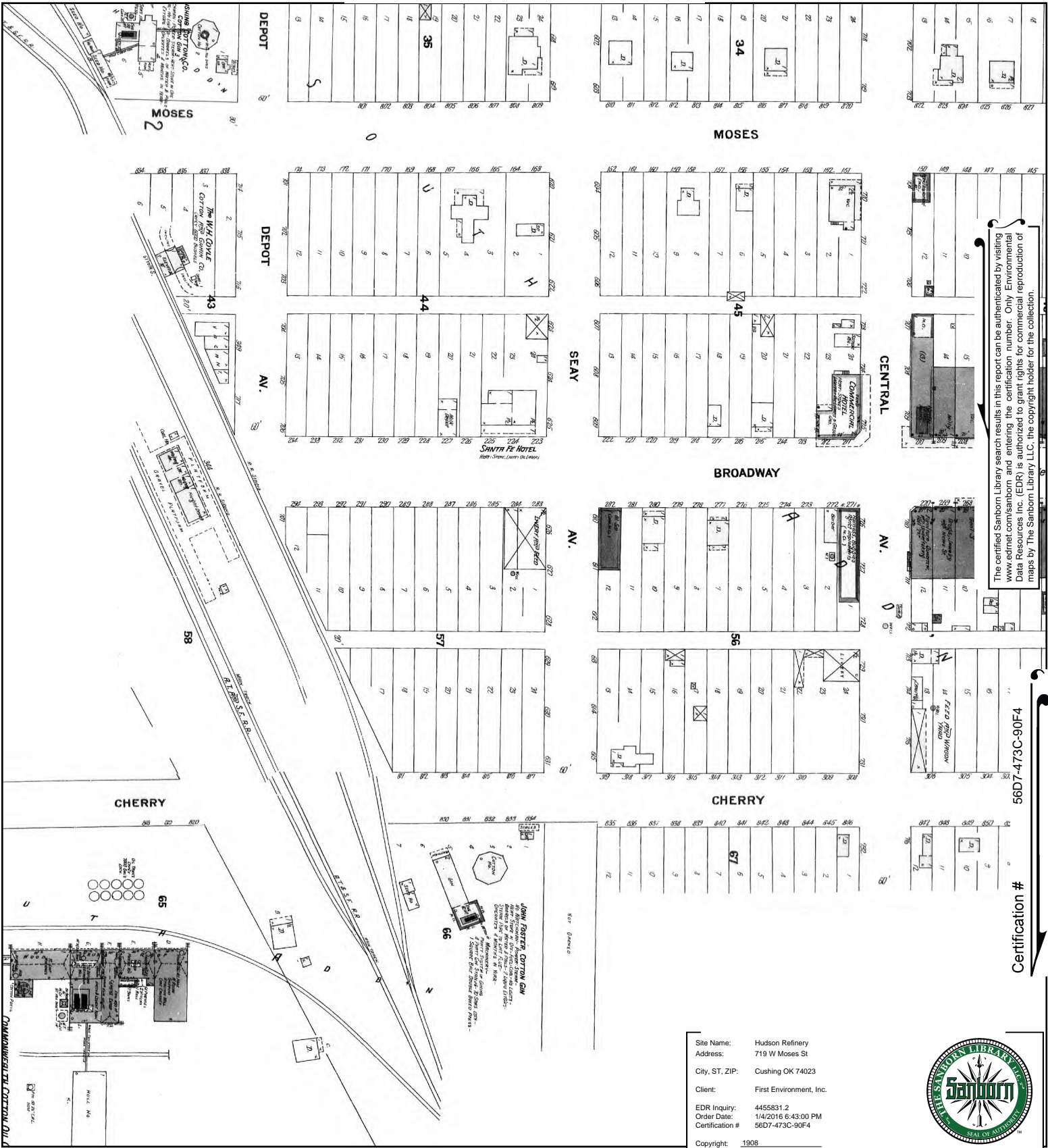

The certified Sanborn Library search results in this report can be authenticated by visiting [www.edrnet.com/sanborn](http://www.edrnet.com/sanborn) and entering the certification number. Only Environmental Data Resources Inc. (EDR) is authorized to grant rights for commercial reproduction of maps by The Sanborn Library LLC, the copyright holder for the collection.

56D7-473C-90F4

Certification #

Site Name: Hudson Refinery  
 Address: 719 W Moses St  
 City, ST, ZIP: Cushing OK 74023  
 Client: First Environment, Inc.  
 EDR Inquiry: 4455831.2  
 Order Date: 1/4/2016 6:43:00 PM  
 Certification #: 56D7-473C-90F4  
 Copyright: 1908



This Certified Sanborn Map combines the following sheets. Outlined areas indicate map sheets within the collection.

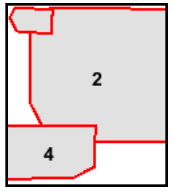
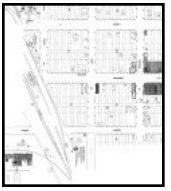
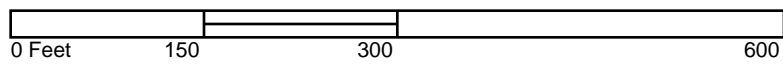

Volume 1, Sheet 2  
 Volume 1, Sheet 4





# 1903 Certified Sanborn Map



The certified Sanborn Library search results in this report can be authenticated by visiting [www.edrnet.com/sanborn](http://www.edrnet.com/sanborn) and entering the certification number. Only Environmental Data Resources Inc. (EDR) is authorized to grant rights for commercial reproduction of maps by The Sanborn Library LLC, the copyright holder for the collection.

56D7-473C-90F4

Certification #

Site Name: Hudson Refinery  
 Address: 719 W Moses St  
 City, ST, ZIP: Cushing OK 74023  
 Client: First Environment, Inc.  
 EDR Inquiry: 4455831.2  
 Order Date: 1/4/2016 6:43:00 PM  
 Certification #: 56D7-473C-90F4  
 Copyright: 1903



This Certified Sanborn Map combines the following sheets. Outlined areas indicate map sheets within the collection.

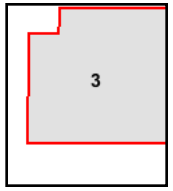

Volume 1, Sheet 3

